25/06/2021

Karting NSW Licence/Class Review Process v.1.1

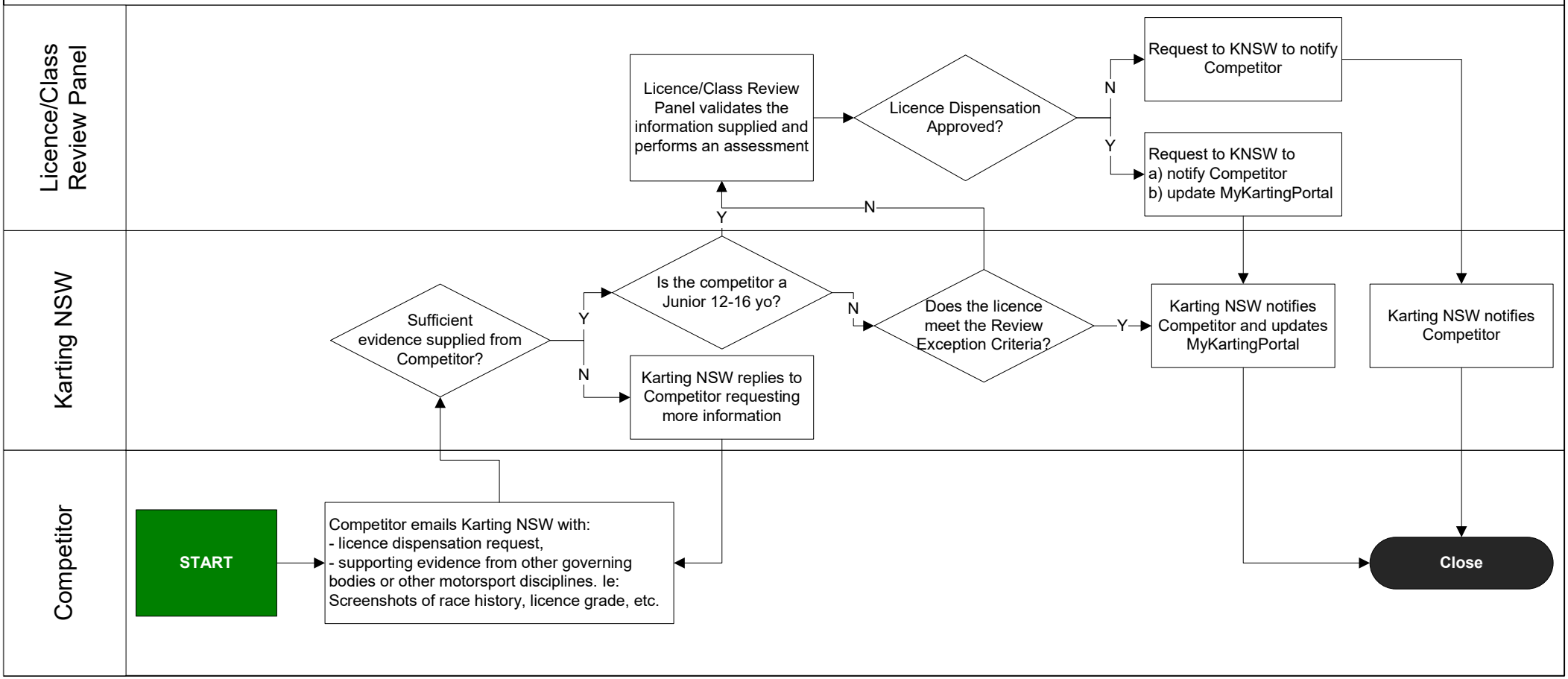

Time